UKIAH REPUBLICAN-PRESS

MENDOCINO VALLEY SCENES — COUNTY BUILDINGS — MENDOCINO LOGGING AND COAST SCENES

VOL. XXVIII. UKIAH, MENDOCINO CO., CAL.: FRIDAY, JANUARY 22, 1904 NO. 29.

DRUNKEN INDIANS KILL COMPANION

A Drunken Carousal Among the Redskins Results in Death of One of Their Number,

Tuesday morning Coroner Taylor was informed that the body of an Indian had been found about seven miles south of town near the Beattie rancheria. He immediately summoned a coroner's jury and visited the scene, the body being identified as that of Pete Lamar.

The jury, consisting of William Van Allen, H. N. Van Nader, F. E. Armstrong, D. A. Jamison, G. W. Hughes and J. W. Starkey brought in a verdict Wednesday morning to the effect that Pete Lamar had come to death by being struck on the left side of his head above the left ear with some blunt instrument, breaking the skull. The jury also found that the deed had been committed by White Jim, Jeff Dick and Joe Elliott, three other Indians.

From what can be learned of the case it appears that the deceased, in company with the three Indians named and Bill Tule, were in town Monday. They secured a quantity of claret and on their return to the Beattie rancheria retired to the house of Jeff Dick and proceeded to get drunk.

It is thought that a row ensued and that Lamar was killed. The Indians then took the body and carried it nearly half a mile through the field to an opening in the chemisal. An old coat was thrown over the body.

The murder evidently occurred a few feet distant from the cabin of Jeff Dick as a large pool of blood was found there, and a bloody rock, evidently the weapon, used was laying near by. The skull of the victim had been pounded to a jelly. A handkerchief that was tied around the neck of the corpse had been cut and retied. It is said to belong to Mrs. Dick.

The foot prints between where the tragedy occurred and the place where the body was found showed that four persons had carried it. One of the tracks is said to have been a woman's and it is thought that Mrs. Dick was the fourth member of the party.

Jeff Dick's hat, and a coat belonging to Joe Elliott were found near the scene of the tragedy. A pair of overalls, that were covered with blood, were found in the cabin of White Jim and blood stained clothing, belonging to Jeff Dick and Joe Elliott was also found.

Sheriff Smith has the three bucks and the squaw under arrest and there seems but little doubt that the officers have the guilty parties.

Masonic Installation.

Last Wednesday evening the annual installation of officers of Ukiah Chapter, number 53, R. A. M., was held, Clarence U. White, P. H. P., acting as installing officer. The following officers were installed for the ensuing Masonic year: A. J. Thatcher, H. P.; C. M. Mannon, K.; T. M. Cleland, S.; J. R. Mathews, treasurer; Maurice Hirsch, secretary; L. W. Babcock, C. H.; George McCowen, P. S.; C. U. White, R. A. C.; H. B. Smith, M. 3d V.; I. W. Grover, M. 2d V.; C. A. Gowell, M. 1st V.; W. I. Bailey, G.

Saturday night the following were installed as officers of Abell Lodge, number 146, F. & A. M.: J. W. Eversole acting as installing officer: M. A. Thomas, W. M.; T. M. Cleland, S. W.; A. J. Thatcher, J. W.; J. R. Mathews, treasurer; C. E. Ganter, secretary; E. G. Case, S. D.; C. M. Mannon, J. D.; W. H. Chessall, M.; I. W. Grover, S. S.; L. P. Anker, J. S.; W. I. Briley, T.

H. Fergurson has secured the agency for the Zenith electric lamps and has installed a large number. They give an excellent light.

ODD FELLOWS FROM WILLITS

The officers of Ukiah lodge, number 174, I. O. O. F., were installed by D. D. G. M. Hall last Friday night. The chairs are now filled as follows: Nelson Evans, past grand; Oliver Cleveland, noble grand; Dr. A. E. Dickinson, vice grand; A. O. Carpenter, secretary; and C. B. Hopkins, treasurer.

After the installation the Willits team put on the first and second degrees and A. W. Green and Lee Henshaw were initiated. The team was in fine shape and the work was handled in a masterly manner.

A banquet was served in the hall after lodge was closed, about one hundred plates being laid. The crowd lingered until the small hours and many speeches were made and stories told, each member reporting a thoroughly enjoyable time.

The visiting members from Little Lake lodge were: Wesley Martin, Tobe Coffer, N. H. Hoover, W. T. Saxon, Robert Cook, Dr. Clark, O. Simonson, F. L. Mosier, C. Shermann, Fred Sanford, A. R. Davidson, W. S. O'Neal, C. A. Irvine, G. A. Smart, V. W. Rogers, A. J. James, P. L. Hall, F. W. Steele, Frank Shaw.

Potter Valley News.

POTTER, January 19.—J. E. Pemberton of Fort Bragg was here yesterday en route to Ukah.

John Pickle of this place, who accompanied the remains of his cousin, returns Monday next to Bakersfield.

Joe Jackson, also of this place, returned recently from Bakersfield.

Our young people who spent the holidays here have all returned to their respective schools as students.

Frank Pickle, son of George Pickle of this place, was interred Wednesday last in the cemetery here. The services were conducted at the home by Rev. Renfroe of the M. E. Church South and were concluded by him at the grave. Frank Pickle was born in this place and reared in our midst; was 24 years, 4 months and 1 day of age at the time of his untimely death which occurred in Bakersfield Monday morning, the 11 inst at 3 p. m. He was known as a young man of exemplary habits, although not a professor of the Christian religion. After all is said and done we are rewarded to what we have done and what God, and not man, thinks of us. So we leave him in the hands of an all wise and just God, who knoweth and doeth all things well. The sorrowing father and mother, brothers and sisters and other relatives have the sympathy of the entire community in their bereavement. VERA

Business Change.

B. C. Suit has purchased the Clipper Machine shop from J. W. Heap. Mr. Suit is an eastern man and has spent two years in California and finally decided to locate in Ukiah. He proposes to enlarge the business and open a lumber yard and planing mill and do general mill work. He has engaged Chris Beckley, a well known engineer, to take charge of the machine shop. Mr. Heap will continue his electrical work.

The Cooley Company.

The Cooley company has been playing to crowded houses this week at Wilson & York's hall. Mr. Cooley and his troupe are not strangers having made several visits to this city and are always well received. The plays for tonight and tomorrow night are exceptionally good. Saturday afternoon Tom Sawyers will be given as a matinee performance.

To Eternal Rest.

C. W. Olmsted, an old resident of the coast died at the county farm last Friday. The body was taken to Point Arena for interment. The deceased was justice of the peace for Arena township for a number of years and was highly esteemed on the southern coast.

Have You Voted?

Are you helping some young lady to win the elegant Irving piano offered by THE REPUBLICAN-PRESS to the young lady who secures the most votes in the contest? Just think the matter over. You need a county paper anyway and THE PRESS is acknowledged to be the best and newsiest paper in the county.

For $2.50 you can secure THE REPUBLICAN-PRESS one year delivered or mailed to your address. In addition to this we will present you with a copy of our premium book, "Lives and Graves of Our Presidents," which retails for $2.50. You will also be entitled to 250 votes which you can cast for your favorite candidate. You are getting double value for your money and helping someone to win a handsome piano. Send in your money or hand it to one of the young ladies who is striving to win the piano. If you wish to start a new candidate it is your privilege. We have no choice and any number of ladies can enter the contest. The vote to date stands as follows:

Miss Mabel West, Laytonville,	3435
Miss Ethel Beattie, Ukiah,	4000
Miss Susie Lucas, Ukiah,	1375
Miss Maud Sherwood, Point Arena,	1250
Miss Luella Gibson,	500

The piano is now on exhibition in the windows of the Ukiah Mercantile Company.

INDIANS AFTER LEGAL DIVORCES

Round Valley Aboriginals Are Rapidly Acquiring the Divorce Habit Peculiar to Modern Life.

Court Commissioner Poage returned from Covelo Friday where he had been to take testimony in eight divorce cases. Six of the cases were brought by aborigines on the government reservation. It appears that at one time an allotment of public land was made to a number of heads of families and the remainder to the children.

As the Indians had no particular respect for the marriage vows and the laws of the white man, complications have arisen which would puzzle the proverbial Philadelphia lawyer. A number of the dusky matrons left the bed and board of their lords and later formed attachments for other braves after the Indian custom, while the bereaved husbands sought solace in the charms of some other mahala.

In this lies the source of their trouble and the Indians are now trying to straighten out their complicated marital relations by the aid of the superior court in order that they may come into possession of their own.

Purchases an Auto.

E. F. De Camp of Willits as usual is at the forefront of the ranks of progress. He has purchased an automobile and is reported to be rapidly becoming an expert chauffer. While one or two of these machines have been owned on the coast this is the first horseless carriage to be owned this side of the mountains. The joke as usual is being passed around on Jerry, as he is familarly known. The boys state that he received the machine at the depot and promptly hitched it behind his freight wagon for the trip home. When questioned regarding the incident Mr. DeCamp stated that before many moons he would have the freight wagon hitched behind the automobile.

Renew Their Vows.

Last Thursday evening the home of Mr. and Mrs. Ewert was the scene of a very pleasant gathering. The occasion was the eleventh anniversary of their wedding. The wedding ceremony was performed by Rev. Stewart.

Bear Meat.

Edwards Brothers had a corner in bear meet last week. Doc Standley and Raymond Hill shipped them a fine specimen but it was not large enough to supply the demand for bear steaks.

Supervisor Rawles was over from Boonville Saturday.

DEATH RESULTS FROM INJURIES

F. A. Roeder, an Old and Respected Citizen, Passed Away Yesterday After Brief Illness.

Frederick Augustus Roeder died at his home near Largo yesterday afternoon at one o'clock. Nine days before his death he suffered a severe injury in falling down a steep declivity and the best medical skill and nursing were of no avail.

The deceased was born in the province of Prussia and had he lived a month longer would have rounded out a full period of seventy-five years.

In early life he left his native land for Australia where he spent some time mining in the then great gold fields. From there he crossed by the isthmus to New York, and in 1854 returned by way of Panama to make his fortune in California. For a number of years he mined in this state and in Idaho and Montana, and finally purchased a ranch at Napa and became an orchardist.

In the fall of 1883 he came to Mendocino county and purchased the large and valuable property where he made his home and where he finally died.

The deceased was married on January 1, 1874, to Isabella McKenzie, who, with their son, Fred M. Roeder, survives him.

Mr. Roeder was the soul of business honor and was a credit to the community in which he lived.

His family have the heartfelt sympathy of the entire community.

He's After Them.

Game Warden Lowe has just returned from a trip over the county, and reports having traveled 180 miles only eight of which were by county road. He made several arrests, the first being his brotherinlaw, S. Beasley, who pled guilty and was fined $25 by Justice Brown of Anderson valley. A green hide was found on Lee Rector's fence but Mr. Rector was cleared from suspicion as it was found the hide was lost by a traveling man who left his team in Cloverdale and took the train for San Francisco. Several dams were discovered that stopped the run of fish. Some of them were torn out. Mr. Lowe states that he finds a general respect for the game law throughout the county, especially regarding deer.

Ukiah Business College Notes.

The following is a list of the new students enrolled this month. Evalyn Cox, Louis German, Geo. Davis, C. D. Smith, Sydney Edwards, Alta Mathews, Winnie Jamison, Jesse Porterfield, Frank Frasier, G. E. Briggs and V. R. Seawell.

Mrs. Marvin Ford presented her husband with a fine boy last Friday.

COVELO YOUTH IS FOUND DEAD

COVELO, January 15. — Henry Southwick, aged about sixteen years was found dead on Dan English's place two miles east of town on Friday with a bullet through his head. The ball pierced his eye while it was open as the lid was untouched. Some have theories of a case of suicide but it is most likely it was an accident as fool boys have a morbid curiosity to look into pistols to see whether they are loaded or not. The pistol was found lying close to him. The coroner's jury presided over by Justice Cummins have not yet brought in their verdict. The boy was buried today in the cemetery.

Court Commissioner Poage was in Covelo a couple of days this week. He was here taking evidence in the following divorce suits instituted by Attorney C. W. Rohrbough: Emma Sigel v Henry Sigel; Emma Moore v Geo. Moore; Nancy Stephens v Jas. Stephens; Susie Dashiell v Ed Dashiell; Peggy Wright v Moses Wright; James McGettuck v Clara McGettuck. Hearing was also had in Simonson v Simonson and Simon v Simon, the plaintiff in each case being represented by Con H. Goldberg. A total of eight divorce actions from Round valley, so you see there is always something doing up here.

G. W. Duncan has moved into the store room erected by the Masons and is doing a rushing business,

F. E. Doyle has moved into the building vacated by G. W. Duncan and will sell things at the same old price.

Charles Lee and Frankie Redwine were united in the holy bonds of matrimony this week.

Bert Miller, who has recently received a magnificent barber's outfit from San Francisco, opened up business this morning in the Covelo hotel. He deserves, and no doubt will get, a liberal share of the patronage.

Geo. Long of Santa Rosa is in town looking after his prospective hop fields. This enterprise will be commenced this spring and there is no better country in the state for hops than this. W.

Items From Christine.

CHRISTINE, January 19—For fear that you might think that Christine had drifted into oblivion we have concluded to send you a few items.

The weather has been quite cool lately which is accounted for by the beautiful snow. Stock on the ranches, however, are doing nicely and the prospects for good crops are excellent.

Mrs. M. S. Cook visited Ukiah this week and spent several days with her old friends, Mr. and Mrs. T. J. Sill, whom she has not seen for a number of years. Her son, George, accompanied her, being occupied with land business.

Mrs. S. E. Reilly, A. Gschwend and Joe De Haven also visited the county seat to attend to land matters.

Mr. Wheeler of Sonoma county, who has been pruning the orchard on the Reilly ranch, left for home this week.

The bear hunters have succeeded in trapping two large specimens of the bruin family recently. The first, a large black bear, was discovered in the trap by three ladies and put hors de combat after an exciting battle. Even a bear must succumb to the charms of the fairer sex especially when cupid discards his bow for a modern rifle.

A. Gschwend and Joe De Haven, two of our well to do residents have enlarged their boundaries by purchasing 160 acres of bark and grazing land. These gentlemen are now busily engaged in getting out 100,000 shakes. The shakes are number one and will no doubt find a ready market. CHRIS TINE.

BRAVE WOMEN KILL A BEAR

Three Christine Ladies Indulge in Thrilling Pastime Out of the Ordinary and Bag a Bear.

Mrs. E. H. Irish, Miss Willie Mooore and Miss Minnie Bloyd are the heroines of Christine. Their sudden raise to fame is due to a hand to hand fight with a large bear which resulted disastrously to the bruin family.

Bear have been making inroads into the flocks of the ranchers near Christine for some time and the men folks concluded to make war on the four footed marauders.

A large log bear trap which had been in disuse for years was carefully set and baited. The trap had not been visited for a few days.

The ladies named were out for a stroll, Mrs. Irish being armed with her favorite 32 Winchester. On approaching the trap they saw that it was sprung. A closer inspection proved that a large black bear had been caught.

In his rage he had eaten through one end of the trap and had succeeded in getting his head and shoulddrs out. The ladies being afraid the bear would gain his liberty before the men folks could be summoned concluded to take matters into their own hands.

Mrs. Irish, who is a dead shot, leveled her Winchester and fired. Owing to the small calibre of the gun the wound only infuriated the the imprisoned animal and he withdrew his head and charged the side of the trap with renewed energy. Mrs. Irish, however, stood her ground like a veteran and fired four more shots crippling him but not hitting a vital spot.

Miss Bloyd volunteered to go for help. As the mail residents were all on the ranges she returned and the ladies concluded to make the fight of their lives. They drove the bear back into the cage and Miss Moore secured a large pole which was inserted between the logs to block the hole the bear had torn in the end of the trap.

Two of the ladies engaged the bears' attention on one side of the trap while Mrs. Irish waited for a favorable shot. She succeeded in locating the bear's heart and bruin sank back. The ladies were not overcome by the excitement and did not faint as do the dime novel heroroines but staid with their game until the men returned.

When the bear was dressed and hung up it weighed 300 pounds. The skin is being tanned and will adorn the parlor of the Irish home as a memento of the chase.

Van Allen-Greenough Nuptials.

The marriage of Ralph C. Greenough of San Jose and Miss Katie Van Allen of San Francisco was solemnized at the home of the bride's mother, 1523 Polk street, Sunday afternoon at two o'clock by Rev. F. E. Brown of the First Methodist church. Immediately after the ceremony a wedding lunch was served, and shortly after the happy couple left for their future home in San Jose. Only a few relatives of the contracting parties were present. The bride and groom were both former teachers of this county. The PRESS joins the many friends of the young couple in wishing them a long and prosperous life.

A Long Time

Ed Purcell was down from Cummings this week looking after his homestead entry. He is located on the land near Cummings, the survey for which was recently accepted. His improvements are valued at about $2000 and he has been waiting for fifteen years to prove up.

A. F. Carmichael was in from his home near Orrs Wednesday.

STARVED OUT.

Many a garrison has been forced to give up the fight and hang out the white-flag of surrender, when lack of food has weakened the men past all power to continue the struggle.

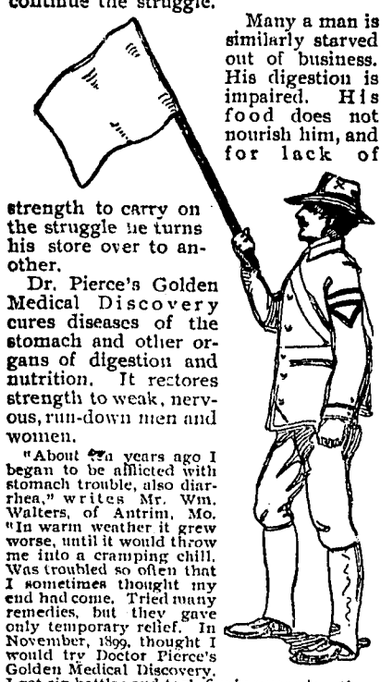

Many a man is similarly starved out of business. His digestion is impaired. His food does not nourish him, and for lack of strength to carry on the struggle he turns his store over to another.

Dr. Pierce's Golden Medical Discovery cures diseases of the stomach and other organs of digestion and nutrition. It restores strength to weak, nervous, run-down men and women.

"About ten years ago I began to be afflicted with stomach trouble, also diarrhea," writes Mr. Wm. Walters, of Antrim, Mo. "In warm weather it grew worse, until it would throw me into a cramping chill. Was troubled so often that I sometimes thought my end had come. Tried many remedies, but they gave only temporary relief. In November, 1899, thought I would try Doctor Pierce's Golden Medical Discovery. I got six bottles and took five in succession, then thought I would wait for a time and take the one left. Soon found I had symptoms of the trouble coming back, so took the sixth bottle and it cured me. I have enjoyed the best of health this summer, and the credit all belongs to your 'Golden Medical Discovery.' I can't express my many thanks to Dr. Pierce for his remedy, for it did so much for me. Words cannot express how severely I suffered,

"If any doubt the above statement let them address me, and I will take great pleasure in answering."

Dr. Pierce's Pleasant Pellets cleanse the bowels and stimulate the sluggish liver.

THE STROLLERS

By FREDERIC S. ISHAM,

Author of "Under the Rose"

Copyright, 1902, by THE BOWEN-MERRILL COMPANY

"No; you are very nice," she said. "And you have forgiven me?"

"Need you ask?" pressing her hand. "Good evening, Mistress Susan!"

"Good evening. Oh, by the way, I have an appointment with Constance to rehearse a little scene together this evening. Would you mind leaning me that letter?"

"With pleasure; but remember your promise."

"Promise?" repeated the young woman.

"Not to tell."

"Oh, of course," said Susan.

"But if you shouldn't"—

"Then?"

"Then you might say the marquis, your friend and admirer, gave you the letter. It would, perhaps, be easier for you to account for it than for me."

Susan's feet fairly danced as she flew toward the St. Charles and burst into Constance's room, brimful of news and importance. She remained there for some time, and when she left it was noteworthy her spirits were still high.

CHAPTER XXIII.

A VERSATILE dramatic poet is grim Destiny, making with equal facility tragedy, farce, burletta, mask or mystery. The world is his inn, and, like the wandering master of interludes, he sets up his stage in the courtyard beneath the windows of mortals, takes out his figures and evolves charming comedies, stirring melodramas, spirited harlequinades and moving divertisement. But it is in tragedy his constructive ability is especially apparent, and his characters, tripping along unsuspectingly in the sunny byways, are suddenly confronted by the terrifying mask and realize life is not all pleasant pastime and that the Greek philosophy of retribution is nature's law, preserving the unities. When the time comes the master of events, adjusting them in prescribed lines, reaches by stern obligation the avoidless conclusion.

Consulting no law but his own will, the Marquis de Ligne had lived as though he were the autocrat of fate itself instead of one of its servants, and therefore was surprised when the venerable playwright prepared the unexpected denouement. In pursuance of this end, it was decreed by the imperious and incontrovertible dramatist of the human family that this crabbed,

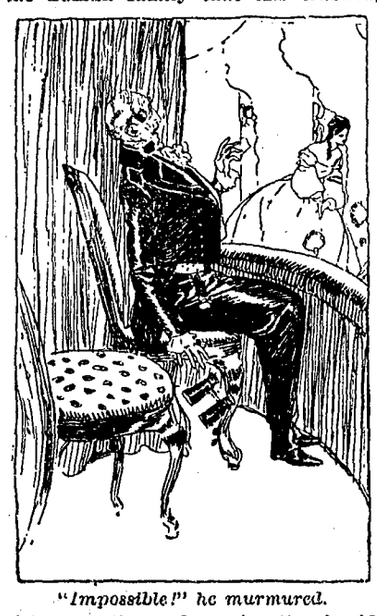

"Impossible!" he murmured.

vicious, antiquated marionette should wend his way to the St. Charles on a particular evening. Since the day at the races the eccentric nobleman had been ill and confined to his room, but now he was beginning to hobble around, and, immediately with returning strength, sought diversion.

"Francois," he said, "what is there at the theater tonight?"

"Comic opera, my lord."

The marquis made a grimace. "Comic opera outside of Paris!" he exclaimed, with a shrug of the shoulders.

"A new actress makes her debut at the St. Charles."

"Let it be the debut, then! Perhaps she will fail, and that will amuse me."

"Yes, my lord."

"And, by the way, Francois, did you see anything of a large envelope, a buff colored envelope, I thought I left in my secretary?"

"No, my lord." But Francois became just a shade paler.

"It is strange," said the marquis half to himself, "what could have become of it. I destroyed other papers, but not that. You are sure, Francois, you did not steal it?"

By this time the servant's knees began to tremble, and had the marquis' eyesight been better he could not have failed to detect the other's agitation. But the valet assumed a bold front as he asked:

"Why should I have stolen it?"

"True, why," grumbled the marquis. "It would be of no service to you. No; you didn't take it. I believe you honest in this case."

"Thank you, my lord."

"After all, what does it matter?" muttered the nobleman to himself. "What's in a good name today, with traitors within and traitors without? 'Tis love's labor lost to have protected it. We've fostered a military nest of traitors. The scorpions will be faithful to nothing but their own ends. They'll fight for any master."

Recalled to his purpose of attending the play by Francois' bringing from the wardrobe sundry articles of attire, the marquis underwent an elaborate toilet, recovering his good humor as this complicated operation proceeded. Indeed by the time it had reached a triumphant end and the valet had set the marquis before a mirror the latter had forgotten his dissatisfaction at the government in his pleasure with himself.

"Too much excitement is dangerous, is it?" he mumbled. "I am afraid there will be none at all. A stage struck young woman, a doll-like face probably, a milk and water performance! Now, in the old days actors were artists. Yes, artists!" he repeated as if he had struck a chord that vibrated in his memory.

Arriving at the theater, he was surprised at the scene of animation—the line of carriages, the crowd about the doors and in the entrance hall. Evidently the city eagerly sought novelty, and Barnes' company, offering new diversion after many weeks of opera, drew a fair proportion of pleasure seekers to the portals of the drama. The noise of rattling wheels and the banging of carriage doors, the aspect of many fair ladies, irreproachably gowned; the confusion of voices from venders hovering near the gallery entrance, imparted a cosmopolitan atmosphere to the surroundings.

"You'd think some well known player was going to appear, Francois!" grumbled the marquis as he thrust his head out of his carriage. "Looks like a theater off the Strand. And there's an orange girl, a dusky Peggy!"

The vehicle of the nobleman drew up before the brilliantly lighted entrance. Mincingly the marquis dismounted, assisted by the valet. Within he was met by a loge director, who with the airs of a Chesterfield bowed the people in and out.

"Your ticket, sir," said this courteous individual, scraping unusually low.

The marquis waved his hand toward his man, and Francois produced the bits of pasteboard. Escorted to his box, the nobleman settled himself in an easy chair, after which he stared impudently and inquisitively around him.

Having taken note of his surroundings to his satisfaction, the marquis at length condescended to turn his eyeglass deliberately and quizzically to the stage. His sight was not the best, and he gazed for some time before discerning a graceful figure and a pure, oval face, with dark hair and eyes.

"Humph! Not a bad stage presence!" he thought. "Probably plenty of beauty, with a paucity of talent! That's the way nowadays. The voice—why, where have I heard it before? A beautiful voice! What melody, what power, what richness! And the face"—Here he wiped the moisture from his glasses. "If the face is equal to the voice she has an unusual combination in an artist."

Again he elevated the glass. Suddenly his attenuated frame straightened, his hand shook violently, and the glasses fell from his nerveless fingers.

"Impossible!" he murmured. But the melody of those tones continued to fall upon his ears like a voice from the past.

When the curtain went down on the first act there was a storm of applause, and Constance as Adrienne Lecouvreur, radiant in youth and the knowledge of success, was called out several times. In the loges all the lattices were pushed up, "a compliment to any player," said Straws. To the marquis the ladies in the loges were only reminiscent of the fashionable dames with bare shoulders and glittering jewels in the side boxes of old Drury Lane leaning from their high tribunals to applaud the Adrienne of twenty years ago.

He did not sit in a theater in New Orleans now, but in London town, with a woman by his side who bent beneath the storm of words she knew were directed at her.

They were applauding now, or was it but the mocking echo of the past? The curtain had descended, but went up again, and the actress stood with flowers showered around her. Save that she was in the springtime of life, while the other had entered summer's season; that her art was tender and romantic rather than overwhelming and tragic, she was the counterpart of the actress he had deserted in London, a faithful prototype, bearing the mother's eyes, brow and features; a moving, living picture of the dead, as though the grave had rolled back its stone and she had stepped forth, young once more, trusting and innocent.

Could it be possible it was but a likeness his imagination had converted into such vivid resemblance?

Overwrought and excitable, he did not dare remain for the latter portion of the drama. Better leave before the last act, he told himself, and, dazed by the reappearance of that vision, the old man fairly staggered from the box.

The curtain fell for the last time, and Barnes, with exultation, stood watching in the wings. She had triumphed, his little girl; she had won the great, generous heart of New Orleans. He clapped his hands furiously, joining in the evidences of approval, and, when the ovation finally ceased and she approached, the old manager was so overcome he had not a word to say. She looked at him questioningly, and he who had always been her instructor folded her fondly to his breast.

"I owe it all to you," she whispered.

"Pooh!" he answered. "You stole fire from heaven. I am but a theatrical, bombastic, barnstorming Thespian."

"Would you spoil me?" she interrupted tenderly.

"You are your mother over again, my dear! If she were only here now! But where is Saint-Prosper? He has not yet congratulated you? He, our good genius, whose generosity has made all this possible!" And Barnes half turned, when she placed a detaining hand on his arm.

"No, no!"

"Why, my dear, have you and he"—

"Is it not enough that you are pleased?" replied Constance hastily, with a glance so shining he forgot all further remonstrances.

"Pleased!" exclaimed Barnes. "Why, I feel as gay as Momus! But we'll sing Te Deum later at the festive board. Go now and get ready!"

[TO BE CONTINUED]

LET THE YAWN COME.

A Good One Is a Splendid Thing For the Whole Body.

A good, wide, open mouthed yawn is a splendid thing for the whole body. A yawn is nature's demand for rest. Some people think they only yawn because they are sleepy. But this is not so. You yawn because you are tired. You may be sleepy also, but that is not the real cause of your yawning. You are sleepy because you are tired, and you yawn because you are tired.

Whenever you feel like yawning just yawn. Don't try to suppress it because you think it is impolite to yawn. Put your hand over your mouth if you want to, but let the yawn come. And if you are where you can stretch at the same time that you yawn just stretch and yawn. This is nature's way of stretching and relaxing the muscles.

Don't be afraid to open your mouth wide and yawn and stretch whenever you feel like it. Indeed, if you are very tired, but do not feel like yawning, there is nothing that will rest you so quickly as to sit on a straight back chair and, lifting your feet from the floor, push them out in front of you as far as possible, stretch the arms, put the head back, open the mouth wide and make yourself yawn.

Those tense nerves will relax, the contracted muscles will stretch and the whole body will be rested. Do this two or three times when you are tired, and see what it will do for you.

Origin of the Bowery.

Even many native New Yorkers do not know how the Bowery came by its name, according to the Pittsburg Dispatch, which thus proceeds to their enlightenment: No less a person than the famous old one legged Governor Peter Stuyvesant was responsible for it.

When the city of New Amsterdam sprang into existence many farmers from Holland came over to seek their fortune in the new world, among them old Peter. They settled outside the town and proceeded to develop the land by clearing away the woods and planting it with grain, fruit trees and ornamental shrubs they had brought with them. Peter Stuyvesant called his residence and grounds the Bouwerie, and the lane connecting it with New Amsterdam became known as Bouwerie lane, the settlement itself taking the name of Bouwerie village.

Stuyvesant's farm extended from the junction of what is now Third and Fourth avenues to Seventeenth street and eastward to Second avenue, where at the corner of Tenth street his home was located.

Troubles of Her Own.

"I asked her if she would scream for her mother if I kissed her."

"What did she say?"

"She said her mother was fully capable of doing her own screaming."—Houston Post.

Two Doses Daily Enough.

Hewitt—Bruet used to be a big eater, but now he has only two meals a day.

Jewett—You know the reason, don't you?

Hewitt—No; what is it?

Jewett—The doctor gave him some medicine to take after each meal.—Brooklyn Life.

BLACK LEG

In Cattle can be prevented. CUTTER'S BLACK LEG VACCINE, California's favorite, the most successful, easiest used and lowest priced reliable vaccine made. Powder, string or pill form. Write for free Black Leg Booklet.

THE CUTTER LABORATORY
San Francisco

If your druggist does not stock our vaccines, order direct from us.

DON'T FORGET THEM.

The Party Call and the Bread and Butter Letter.

Do not forget your party call and your bread and butter letters, says the Boston Advertiser. They are in their way just as important as the party and the visit themselves and mean much to your hostess.

"Five weeks ago," said a woman to me the other day, "I gave an evening affair to which fifty guests were invited. Out of these only one has paid me a party call. Of course I know that it is not indifference or ingratitude that has caused the omission, but I cannot help feeling it a little." The bread and butter letter, too, is not a mere functory matter, but a real demand with which we should comply. Every hostess is interested in the welfare of the guest who has lately been sojourning under her roof and whom she has just speeded with good will on her way. She wishes to know if the guest has arrived home safe and well, and not to comply with such wish shows one lacking in common courtesy. Yet it is a mistake which excellent people often make. Few people forget to call upon a bride, but how many remember the call due the bride's parents as the persons who extended the invitation to the wedding? Yet one is as binding as the other, except of course in cases where the bride's new home is at a great distance from that of her girlhood.

A Famous Knocker.

In the door of the north porch of Durham cathedral is a very ancient and grotesque mask of bronze, the empty eye sockets of which are thought to have been either filled with crystal eyeballs or to have had a lamp burning behind them.

This cathedral was in mediæval days a famous sanctuary where any culprit charged with crime could find inviolable shelter, kindly entertainment for thirty-seven days and then if still unjustified or unpardoned safe escort to the coast and passage oversea. The only payment demanded was a full confession and a solemn oath never to return to England.

From a chamber over the north porch a monk watched continually to give immediate entrance to any fugitive, and as soon as this knocker on the door was grasped the rights of sanctuary were insured. The chamber was destroyed about a hundred years ago, but the famous Norman knocker still hangs in its place.—Pearson's Weekly.

Nearing the Danger Line.

Algernon—Tommy, do you think your sister would marry me?

Tommy—Yes; she'd marry almost anybody from what she said to me.—Pearson's Weekly.

He Went.

He—Be candid and tell me when you want me to go.

She—It's a couple of hours too late for that.—Smart Set.

BLACK-DRAUGHT STOCK and POULTRY MEDICINE

Stock and poultry have few troubles which are not bowel and liver irregularities. Black-Draught Stock and Poultry Medicine is a bowel and liver remedy for stock. It puts the organs of digestion in a perfect condition. Prominent American breeders and farmers keep their herds and flocks healthy by giving them an occasional dose of Black-Draught Stock and Poultry Medicine in their food. Any stock raiser may buy a 25-cent half-pound air-tight can of this medicine from his dealer and keep his stock in vigorous health for weeks. Dealers generally keep Black-Draught Stock and Poultry Medicine. If yours does not, send 25 cents for a sample can to the manufacturers, The Chattanooga Medicine Co., Chattanooga, Tenn.

ROCHELLE, GA., Jan. 30, 1902.
Black-Draught Stock and Poultry Medicine is the best I ever tried. Our stock was looking bad when you sent me the medicine and now they are getting so fine. They are looking 20 per cent. better.
S. P. BROCKINGTON.

Donohoe & Ganter's

Tinning and Plumbing - - Shop - -

REPAIRING A SPECIALTY

Estimates on Plumbing Furnished

: : Telephone Main 314 : :
Shop on Perkins Street West of the Hall of Records

COMMERCIAL BANK OF UKIAH

Ukiah, California

OFFICERS:

W. P. THOMAS, - - - - President
H. B. MUIR, - - - - Vice-President
P. CONNOLLY, - - - - Cashier

DIRECTORS:

W. W. Van Arsdale, H. B. Muir, R. E. Donohoe, John Cunningham, W. P. Thomas.

Will do a general banking business.

The Arlington

GEO. HAUGSTED, PROP.

Modern restaurant. Meals served at all hours. Best of service. White cooks. Oysters served in any style. Rates moderate. Telephone main 281

RUDEE BUILDING, UKIAH, CAL.

LUCAS & PAXTON

General : Commision : Merchants

—Dealers in—

Hay, Grain, Feed, Potatoes, Beans and Seeds of all kinds. A general commission business transacted.

Temporary Offics and Storeroom in McGlashan B'l'd'g

FREE HOT LUNCH STRAIGHT GOODS

Fine Lunches and Punches Served to Parties a Specialty

THE PALM

Saloon and Oyster Grotto

Headquarters for Ukiah Base Ball Club
Latest Sporting News Displayed Daily

H. S. SIEMS, Proprietor OPP. BANK, UKIAH

Agent for RAINIER BEER — Genuine DUNCAN WATER

B. S. HIRSCH

Wholesale and Retail Dealer in

Malt Liquors, Cigars & Tobacco

NEXT DOOR TO POST OFFICE, UKIAH, CAL.

Wilson & York Dealers In Confectionery, Cigars, Etc.

Are Headquarters For

Fishing Tackle of Every Description

THEY ALSO CARRY A FULL LINE OF BASEBALL GOODS PERIODICALS, STATIONERY, TOBACCOS, ETC., ETC.

State Street - - so

J. W. HEAP, PROP. OF CLIPPER MACHINE SHOP

REPAIRING A SPECIALTY

South State street, Op. Ukiah Sanitarium, Ukiah, Cal

THE OLD RELIABLE

ROYAL

BAKING POWDER

Absolutely Pure

THERE IS NO SUBSTITUTE

BORROWED FROM OUR EXCHANGES

Upon the resignation of Miss Conway as a teacher in our public school Miss Flora Van Allen secured the position.—Advocate.

Fire wood is at a premium since the mill shut down. Wood is being hauled from the sand beach in large quantities.—Beacon.

The Royal Arch chapter of Mendocino, which lately obtained a dispensation, will hold its first business meeting at the Mendocino lodge rooms this Saturday evening at 7:30 o'clock.—Beacon.

Unfermented wine found only at Waugh's

That Mendocino is absolutely free from contagious disease is a fact worth mentioning. We have had our share heretofore of measles, Manila itch, smallpox, mumps, whooping cough, diphtheria, etc, but we can now show a clean bill of health.—Beacon.

The great council of the Kalavala Brotherhood, which met for the first time in this city last week, completed its labors Thursday and adjourned to meet next January at Eureka. Right after the closing of the Great council, the Kalevala Sisterhood met in session, also for the first time.—Advocate.

There is considerable unrest noticeable with both the laboring and business man in Mendocino on account of the mill being temporarily closed down. This is but natural and to be expected but we have assurances that the mill will be running on or before the first of the month.—Beacon.

Some solid and substantial improvements are being made in the Union lumber company's mill at this place. The foundation is being rebuilt and preparations are being made to make a ground floor of solid cement. A number of other improvements are also in progress, and, when completed, the facilities of the plant, which are now the best on the coast, will be greatly increased.—Advocate.

There are those who are skeptical as to the success of alfalfa growing on the immediate coast without irrigation. An occular demonstration should be conclusive. O. M. Stone has a small patch of the clover growing on his lot in town from which he is now cutting the third crop since last spring and there was no irrigation. The essentials for the growth of alfalfa here seem to he reasonably deep soil lying well exposed to the full glare of the sun.—Beacon.

A serious mishap occurred at the oil well Tuesday. When 1350 feet of casing were being taken out it parted and 360 feet fell to the bottom. As it is impossible to secure it with the tools on hand, G. B. Robbins went to the city Wednesday to report to the company and ascertain what should be done in the mater.—Record.

The Point Arena creamery maintains its reputation as a good investment for the stockholders. At a meeting of the directors held Monday a dividend of ten per cent was declared on all stock issued, payable on the 20th instant. The concern has paid an annual dividend of ten per cent ever since it was established.—Record.

Limburger cheese at Waugh's.

Notice.

All parties knowing themselves indebted to the firm of Kent & Young will please call and settle at once. As Mr. Young has sold his interest in stock and fixtures to C. H. Kent, al debts owing to and by the firm will be collected and paid by them.

KENT & YOUNG.

MENTIONED PERSONALLY

Dr. Bond visited Willits last week.

Henry Burget was in Willits last week.

J. McPike was down from Willits Monday.

V. Seward of Calpella was in town Saturday.

L. Taylor of Willits had business in town Monday.

Pat Kenny was over from Bear Harbor Saturday.

Ed Hatch is over from the coast on a visit to his mother.

Do not forget to read Fallas' ad. It will save you money.

Henry Bowen of Willits was down Monday on land business.

J. M. Painter was down from Willits Monday on land business.

If you get it at Fallas' its good—every one says so. See his ad.

W. E. Harvey, a welknown Hoplander spend Sunday in town.

Judge Mannon and J. H. Barker visited San Francisco this week.

Dr. E. B. Gregory spent a few days in San Francisco on business this week.

H. Marks & Co's great shoe sale comes off tomorrow, Saturday, January 23rd.

Alex McDonald, filer at the Mendocino mill was in Ukiah on business last Friday.

Alexander Craw, state horticultural commissioner, spent last Friday and Saturday in town.

Mrs. Chas. Jennings of Willits presented her husband with a daughter last week.

W. S. Van Dyke and son, W. S. Van Dyke Jr, were in town Saturday with a fine band of hogs.

Attorney J. C. Ruddock is visiting in San Francisco. He was accompanied by his daughter, Miss Alice.

Evans & Orr and their corps of carpenters are busy putting in the new front for the Commercial bank.

L. K. Van Allen returned to this city Sunday last after spending a week visiting relatives in San Francisco.

Mr. and Mrs. Zach Bartlett were called to Cloverdale Sunday by the death of Mrs. Jacob Heald, Mrs. Bartlett's aunt.

James Jamison was down from Calpella. His wife who was quite seriously burned recently is reported to be improving.

Chas. Greisheimer, a popular caterer at the Palm left this week for Pelaluma where he will engage in the saloon business.

Lucien Edwards and son visited San Francisco this week. The familiar face of Marcus Gibson was noticed behind the block during Mr. Edwards' absence.

A. H. Spurr was over from Lakeport this week on business connected with the estate of his father. Mr. Spurr is quite confident that the electric road into Lake county will be built.

Fred Klinke and Jack Gray, popular young men of Mendocino, were among the visitors at the Odd Fellows' installation last Friday evening. They were on their way home from Woodland.

M. M. Carothers who for several years had been foreman in job department of this paper has accepted a like position in the Dispatch office. Mr. Carothers is a thoroughly competent printer and a faithful workman.

The world's fair portfolios that are being issued by the San Francisco Call are elegant specimens of the printer's art and well worth preserving. The first one will appear next Sunday and will be Machinery hall.

A very neat miniature log cabin is on exhibition in the window of Mathews' Pharmacy. It is made of pine boughs and was presented to Yokayo camp, number 369, Woodmen of the World, by John Starkey of Spokane, Washington.

Miss Flora Van Allen passed through this city Tuesday en route Fort Bragg where she has accepted a position as vice-principal of that school. Miss Van Allen has been spending the winter vacation with relatives in San Francisco.

Miss Fassett, a graduate of the Deaconess training school of San Francisco, has been conducting a class for the instruction of young people in church work this week at the St. John's M. E. Church. Rev. Bolster also announces that she will assist in the revival services that will commence Sunday and continue until further notice.

W. I. Baily left yesterday for Eden valley.

Mrs. G. Marshall of Comptche was in town yesterday.

Mrs. F. P. Brown is quite ill at her home in this city.

Roy Fallas, son of Mr. and Mrs. F. L. Fallas is quite ill.

Tomorrow will be a great bargain day at the City of Ukiah.

J. H. Saunders is able to be out after his recent accident.

Jesse Duffield of Willits had business in town Wednesday.

J. W. Ricker paid San Francisco a business visit yesterday.

Harry P. Siems returned this week from a visit to Los Angeles.

A son was born to the wife of J. Barker, of Hopland, last week.

N. P. Howe, a staunch Republican of Potter spent Wednesday in town.

J. J. Murphy and family of Laytonville passed through town Wednesday.

Read H. Marks and Co's ad on back page. There is money in it for you.

P. V. Page was over from Boonville yesterday. He was accompanied by his wife.

J. W. Hiatt and T. J. Basham of Boonville had business in town Wednesday.

George E. Shinn, a prominent Potter valleyite, had business in town this week.

Mrs. B. M. Bucknell visited Cloverdale Sunday to attend the funeral of her aunt, Mrs. Heald.

A young son of J. M. Daw, of McDowell valley; had a leg broken by being kicked by a horse last Friday.

Gilt-edge appetite, Gilt Edge whisky. You'll have both if you have either. Wichman Lutgen & Co. S. F.

C. W. Ransdell was down from Hemlock this week. He expects to go to San Jose shortly to join his family.

T. D. Ruddock was over from Philo this week to oversee the shipping of his evaporated apples which he sold to a San Francisco firm.

Capt. Kent has issued orders for an election of officers of the Schaffner company, U. R. K. P. Members are requested to be on hand Wednesday night.

O. E. Williams and Frank Payton left last week for Howard creek where the former is interested in the new mill that is being built. Mr. Payton has accepted a position with the company.

Henry Gibson, a well known Hopland resident, has purchased a half interest in the general merchandise establishment heretofore owned by F. W. Dooley.

Mr. and Mrs. A. T. Branscomb, formerly of this county, are now in Phoenix, Arizona. A very interesting letter from that state appears in another column.

The presiding elder's report for 1903 for the Methodist Episcopal church is a very neat pamphlet. Rev. Bolster of the local church receives a very flattering notice.

Wilson & York report that the Bates, Waterson company are billed for their hall for the week commencing February 1st. This company is one of the best on the road.

James Heap, who has the contract for wiring the Grand hotel, has finished the upper stories. His work was inspected Tuesday by the inspector for the board of underwriters of San Francisco and was accepted.

A letter from J. C. Allen states that he is with a party of surveyors near Whitmore. His many friends will be pleased to know that he has a good position and is making rapid advancement in his chosen occupation.

Mrs. Eugene Craven of Long Beach, who has been visiting her husband's family on Cow mountain returned home last Monday. Her sisterinlaw, Mrs. Josie Cooley, accompanied her for a summer visit.

Robert Dollar was in town Wednesday. He has just returned from a visit to central Mexico where he was looking over some timber land. He states that the timber is principally in pine similar to bull pine but is not heavy and inacessible to market.

The Baptist Young Peoples' Union of Mendocino county will hold a convention at the Baptist church in Ukiah, beginning February 3d and holding over Sunday. Visitors are expected from all Baptist churches in the county while ministers from Oakland, Pasadena and Sacramento have sent word they would be present. The full program will be announced soon.

HOW ABOUT THOSE SUMMER BOARDERS

Considerable money reaches this county every year through the medium of summer tourists. People who are confined in offices and business houses in the city are getting more and more in the habit of taking their outing in the country and Mendocino is fast becoming a favored spot. A large number of these people are what is known as summer boarders. They are people who tire of the everlasting sameness of hotel fare and who wish to secure board and lodging at some farm house far from the busy strife.

These people pay well for their accomodations and are not particular as long as the food is wholesome and the rooms clean. They are usually a very desirable class. The local railroad company is taking a special interest in this matter and is making a special feature of the virtues of Mendocino county in their advertising. Any body who has accommodations for one or more boarders will find it to his interest to address R. X. Ryan, general passenger agent of the California Northwestern rail road. The names of such parties will be listed and advertised by him free. The ad in another column will explain the matter fully.

Many Ukiahites will remember Lou Ryan, who for many years was a resident of this town and later of Pine ridge. He went east several years ago. Carl Purdy has a letter from him, dated the 17th of December, in which he writes that he is now very comfortably quartered among his old Illinois comrades in the soldier's home at Danville, Illinois. His health is fair although the old veteran feels his years. His heart is still in Mendocino county in which he passed his happiest years.

Cured Lumbago.

A. B. Canman, Chicago, March 4. 1903: "Having been troubled with Lumbago at different times and tierd one physician after another; then different ointments and liniments, gave it up altogether. So I tried once more, and got a bottle of Ballard's Snow Liniment, which gave me almost instant relief. I can cheerful recommend it, and will add my name to your list of former sufferers." 25c, 50c, and $1. Sold by the Hoffman Pharmacy, E. B. Gibson.

A Vest-Pocket Doctor.

Never in the way, no trouble to carry easy to take pleasant and never failing in results are DeWitt's Little Early Risers. A vial of these little pills in the vest-pocket is a certain guarantee against headache, billousness torpid liver and all of the ill resulting from constipation. They tonic and strengthen the liver. Sold by J. R. Mathews.

Just One Minute.

One Minute Cough Cure gives relief in one minute because it kills the microbe which tickles the mucous membrance, causing the cough, and at the same time clears the phlegm, draws out the inflammation and heals and soothes the affected parts. One Minute Cough Cure strengthens the lunge wards off pneumonia and is a harmless and never failing cure in all curable cases of Coughs, Cold and Croup. One Minute Cough Cure is pleasant to take, harmless and good alike for young and old. Sold by J. R. Mathews.

What's In a Name?

Everything is in the name when it come to Witch Hazle Salve. E. D. DeWitt & Co. of Chicago dicovered some years ago how to make a salve from Witch Hazle that is as pecific for Piles. For blind bleeding itching and protrudiug Piles, eczema, cuts, burns, bruises and all skins diseases DeWitt's Salve has no equal. This has given rise to numerous worthless counterfeits. Ask for De Witt's—the genuine. Sold by J. R. Mathews.

Dairy and Stock Ranches Wanted.

Is your ranch for sale? Do you want to sell promptly? Send decription and your closest price. We have numerous inquiries for such properties, several just received. We can send you a buyer.

HAMILTON & KENDRICK,
Petaluma, Cal.

BUSINESS LOCALS.

Premium seed potatoes at Lucas & Paxton's.

The finest line of iron bedsteads at the Ukiah Mercantile company.

Poultry Wanted—Highest cash price paid at Lucas & Paxton's.

Waugh's blended coffee has no equal ni Ukiah.

Choice Lake county alfalfa seed at Lucas & Paxton's. Any quantity.

Buy your Plymothrock eggs of Mrs. W. H. White. Fifty cents a setting.

Mrs. Lennox presented her husband with a fine daughter last Saturday.

Have you seen our souvenir envelopes? Just the thing for your correspondence.

Waugh keeps genuine eastern cheese for sale.

Those rockers at the Ukiah Mertile companys' look easy. They are cheap too.

The famous Witter springs medical water for sale at Ricker & Bucknell's cigar stand.

Try Triscuit and Shredded Wheat Biscuit for breakfast. You can get them at Waugh's

The Mendocino County Savings Bank has money to loan on real estate at lowest rate of interest.

We will straighten out your title, buy or sell your land, furnish you a surveyor, or loan you money. Ukiah Guarantee Abstract & Title Co.

Pleasant And Most Effective

T. J. Chambers, Ed. Vindicator, Liberty, Texas, writes Dec. 25, 1902: "With pleasure and unsolicited by you, I bear testimony to the curative power of Ballard's Horehound Sprup I have used it in my family and can cheerfully affirm it is the most effective and pleasantest remedy for coughs and colds I have ever used." 25c, 50c, and $1.00 Sold by the Hoffman Pharmacy, E. B. Gibson Prop.

PROCEEDINGS OF SUPERIOR COURT

The people v Eli Ferguson—Information for felony. It appearing that defendant had no means to employ an attorney the court appointed John W. Preston and James R. Thomas.

Estate of Antone J. Caelho deceased—Final account of administrator allowed, approved and settled.

Estate of Bennet Heryford deceased—Decree of final discharge of administrator.

Estate of H. U. Barney, deceased—Order dismissing the petition of Milan C. Barney for letters of administration and order appointing George N. Barney administrator with bonds fixed at $100.

Estate of Mary A. Barnard deceased—Order appointing Geo. N. Barney administrator with bonds fixed at $100.

Chas. A. Hulmne v H. B. Hayden—Continued till 10 a. m. January 25th.

H. O. Bowers v A. Baugh—Continued till 10 a. m. January 25th

Rev. Carlisle P. B. Mrten, L. L. D., of Waverly, Texas, writes: "Of a morning, when first arising, I often find a troublesome collection phlegm which produces a cough and is very hard to dislodge; but a small quantity of Ballard's Horehound Syrup will at once dislodge it and the troubleis over. I know of no medicine that is equal to it, and it is so pleasant to take. I can most cordially recommend it to all persons needing a medicine for throat or lung troubles." 25c, 50c, and $1.00. Sold by the Hoffman Pharmacy, E B. Gibson Prop.

FOR RENT—Blacksmith shop and tools; dwelling if desired. Good stand. J. R. WINDOM, Boonville Cal. j 29

FRANK COOLEY & CO.

With a reportoire of the following plays

"FOR HER FATHER'S SIN"
"THE BOSOM FRIEND OF BOWSER"
"THE SLEEPING CITY"
"BACHELOR'S HONEYMOON"
"CAPITAL vs. LABOR"
"THE DETECTIVE"
Matinee bill "TOM SAWYER"

At Wilson & York's Hall

Commencing January 18th and Continuing all the week

Prices, 15 cents, 25 cents, 35 cents

Palace Shoe Store

Near Postoffice

Greatest and Most Important Shoe Sale

Of the season. This sale is not only for one day, but for

: thirtydays :

We will place our entire stock of fine footwear on the market at manufactuer's cost. These goods are all new and uptodate and cannot be duplicated in style, quality and make, and are the very best that money can buy. Now is the time to get

good shoes for little money

We also have a few dozen pairs of those $3.00 and $3 50 shoes left from our former sale that we will close out at $1.00. These are good shoes but mostly small sizes; if you have small feet you can get a fine pair for next to nothing. Call early as they will not last long. This is no fake advertisement but a genuine business proposition.

Yours Truly, E. S. AMES, Prop.

STOP THAT COUGH

with JAYNE'S EXPECTORANT

An almost infallible remedy for diseases of the Throat and Lungs, known & used the world over for almost a Century.

CHINESE MAY ENTER

Cortelyou Declares If Once Admitted They May Return

San Francisco, Jan. 19.—A ruling made by Secretary Cortelyou of the department of commerce and labor in a Chinese case has caused consternation in the Chinese bureau and the officials who have in charge the matter of the enforcement of the Chinese exclusion laws. It states specifically that in the case of a Chinese who has been admitted to the United States by final action of a collector of customs he could at any subsequent time be admitted to the United States without further question.

The decision is very far reaching, as no evidence can be taken by the Chinese bureau of fraud in the former entry. In the case of a new application for admittance no evidence of being born in the United States is required. All that is necessary is the certificate of the custom officials that the man was admitted on a previous occasion. During the administration of Colonel John P. Jackson as collector of the port over 3000 Chinese were admitted as native born. A subsequent investigation showed that during that time a ring had been operating in the Chinese bureau and that nearly all of these Chinese were admitted fraudulently. Under the new ruling each one of these can walk ashore upon presentation of a certificate that he had been landed by the collector of the port. Any other Mongolian who resembles one of these alluded to could, with little difficulty, pass the officials.

CITIZEN TRAIN DEAD.

Heart Disease Causes Death of Noted Character.

New York, Jan. 19.—George Francis Train died last night from heart disease at Mills Hotel No. 1, where he has lived for some years.

"Citizen" George Francis Train, the most eccentric man in America and one of those who for over half a century has been one of the most conspicuously notorious men of the world, was born in 1829 in Boston. In 1870-72 Mr. Train was a candidate for the presidency. To the last Train defended his claim to the land where stands the city of Omaha. Had he won he would have been worth $200,000,000. Train was the first man to go around the world in eighty days. He did it two years before Jules Verne wrote his famous romance.

Toast and tea form an invalid diet which is far from ideal. There is tannic acid in the tea and but little nutriment in the toast.

Food values differ according to individual constitutions. According to the old saw, "What's one man's meat is another man's poison."

Gastronomic experiments should be made with extreme caution. Nothing is of greater importance than to partake of those foods which best equip the body for life's work.

Excursions to the East.

Those contemplating an eastern trip will be interested to know that the Rio Grande system is operating via the scenic line of the world daily excursion cars through from the Pacific coast without change to Denver, Kansas City, Omaha, Chicago, St. Louis, New York, Boston and intermediate points. These are the Pullman ordinary or tourist sleepers, provided with comfortable berths, bedding and linen of the Pullman standard. They have separate lavatories, are well lighted and heated, and in fact only differ from the more expensive standard cars in the character of the upholstery and inside finishing. Besides the colored porter, an excursion manager accompanies the cars for the sole purpose of looking after the welfare and comfort of his party. There is no charge beyond the regular railroad and sleeping car rates to those who accompany these excursions. If you are interested, let us quote you the lowest rates and give you more details, and also furnish you with illustrated books descriptive of the grandest mountain scenery on the American continent. J. D. Mansfield, General Agent, 625 Market street, San Francisco, Cal.

THEY CRUSH THE POWERS

This is written in mid-October. The long, oppressive summer is quite gone. Fading leaf, withering tree and the rustling corn in the fields are signs of the season. Fog, frost, rain, snow,—they are coming. You remember last winter; of 1900 and 1901. The weather was cruel. Ah! the thousands it killed, and the hundreds of thousands it maimed and crippled. Oh, the rough grasp it laid on men at work, women at home, and children in cribs and cradles. Coughs that began before Thanksgiving Day are racking and tearing them still; yes, and growing worse as they dig deeper into the poor, tired throat and lungs. Many were cured by using Benson's Porous Plasters. For the soothing and healing power of these Plasters is wonderful. They conquer the complaints

THAT ARE KILLING THE PEOPLE.

No other plaster, no other medicine or application, can compare with them. Coughs, colds, backache, rheumatism, lumbago, kidney and liver troubles, asthma, influenza,—they all go down before Benson's Plasters like a snow image in the sun. You can't throw money away on a Benson's Plaster. Everybody is going to use them this season. But make certain you get the genuine. All druggists, or we will prepay postage on any number ordered in the United States on receipt of 25c. each.

Seabury & Johnson, Mfg. Chemists, N.Y.

ARE IN DANGER

Minister Allen Asks That Reinforcements Be Sent to Seoul at Once

Washington, Jan. 19.—The state department has received a cablegram from Minister Allen at Seoul urging that reinforcements be at once sent for the protection of the legation and American interests at Seoul. There is now on duty around the legation at Seoul about one hundred and fifty marines, but, owing to the intense feeling against all foreigners there is grave danger that an attack on the legations may be made at almost any moment.

The navy department will send instructions to Admiral Evans, in command of the Asiatic squadron now in Philippine waters, to send another ship to Chemulpo with a reinforcement of marines for Seoul. It is thought that the Wilmington, which is now at Hongkong, will be ordered to proceed at once to Chemulpo. It will take four or five days to make the trip. Russia, Japan and France have sent additional forces to Seoul.

The Vicksburg, under command of Commander arshall, is now stationed at Chemulpo and has been there for several weeks, having been sent there at the urgentt request of Minister Allen.

Officials of the navy department do not regard the situation at Seoul as very serious, and in their opinion, the present force of marines on duty around the legation is sufficient to preserve order and protect the American interests.

St. Petersburg, Jan. 19.—The following is the present status of the negotiations between Russia and Japan:

Russia recognizes Japan's predominance in Corea, and Japan recognizes Russia's special position in Manchuria. There are two main questions still at issue—the Russian demand for a neutral zone upon the Corean side of the Yalu river, which Japan met with a proposal for a similar neutral strip on the Manchurian side.

Japan also asks for certain guarantees covering Manchuria, which Russia thus far has declined to grant. It is pointed out, however, that the assurances given, a few days ago, by Russia regarding open ports in Manchuria and respect for treaty rights is a concession on this point.

St. Petersburg, Jan. 19.—The czar's assurance given at the winter palace January 14, on the occasion of the New Year's reception, that he desires and intends to do all in his power to maintain peace in the far east, is regarded by the foreign diplomats as a hostage given to the world for the preservation of peace, while the guarantee that Russia will recognize the open ports and other concessions in Manchuria will, it is thought, place the onus of a rupture on Japan.

Most of the newspapers here join in the peaceful chorus, one paper remarking that it was strange for Russians to first hear of the czar's words by way of America.

LOVE-MAKING NO BAR.

Court Holds College Has No Jurisdiction Over Hearts.

St. Louis, Mo., Jan. 19.—Judge Wood, in the Circuit court, holds that a medical college has no jurisdiction over the heart affairs of its students, and could not legally withhold a diploma from one of them who had fallen in love before the time set for his graduation.

The decision was on the application for a writ of mandamus to compel the Barnes Medical college to issue a diploma to Onus York of Muskogee, I. T., class of '03, who entered the college in October, 1900.

It was alleged as a reason for withholding the diploma that York fell in love with a young woman with whom he afterwards quarreled, and that she, through revenge, told of their love affair to the college faculty. This was before York's class was to graduate and he was expelled and a diploma refused. The writ of mandamus was granted.

ROBBED THE DYING AND DEAD.

Three Men Arrested and Charged With Revolting Crimes in Chicago.

Chicago, Jan. 19.—Charged with robbing the dead and dying at the Iroquois theater fire, three men have been placed under arrest by the Chicago police. The first of the alleged ghouls to be captured was Louis Wilz, keeper of the Illinois saloon, a few doors from the main entrance to the theater.

It is charged that Wilz robbed the body of a dying woman, Mrs. E. J. Trask, the afternoon of the fire, securing $190, which it is alleged was divided among three men, two of whom were arrested after Wilz. The police claim to have received confessions from all three men.

FUNERAL OF EX-GOV. BUSHNELL.

Springfield, O., Jan. 19.—The funeral of former Governor Asa S. Bushnell took place at Christ Episcopal church. Every train arriving in the city brought scores of distinguished visitors who attended the funerals. The body was escorted to the church by the national guard and from 9 to 1 o'clock it lay in state.

MORALES GAINING GROUND.

Washington, Jan. 19.—The latest advices received at the state and navy departments from Santo Domingo are to the effect that Morales is gaining ground, and unless there is a decided change his forces will soon be in full control of the island.

ACCUSES AMERICA

General Reyes Holds United States Responsible for the Loss of Panama

Washington, Jan. 19.—President Roosevelt transmitted to the senate yesterday additional correspondence touching the relations of the United States with Colombia and Panama, covering the period from December 23, 1903, to January 6th last.

A statement of grievances on the part of Colombia was presented to the state department by General Reyes on December 23d. General Reyes says that the course of the United States had worked deep injury to Colombia and he cited the treaty of 1846 as showing that the independence and sovereignty of Colombia was to be maintained intact between the two governments.

General Reyes said with reference to the Hay-Herran treaty that the same course was followed in Bogota as was pursued in Washington. If the treaty, he said, had been rejected in Washington, the disapproval would have involved no grievance for Colombia and that the Colombian congress in its disapproval of the treaty simply exercised a vested right. This action, he maintained, did not disqualify the Colombian government for the conclusion of another treaty.

In speaking of the action of the Colombian congress in its efforts to amend the treaty, General Reyes says:

"I firmly believe that it would have approved the convention with amendments that would probably have been acceptable to the United States had not the American minister to Bogota repeatedly declared in the most positive manner that his government would reject any amendments that might be offered."

As to the recognition of the republic of Panama, General Reyes says it is a matter of public knowledge that the mother country commands sufficient forces to subdue a revolution. General Reyes continues:

"Before the coup de main which proclaimed the independence of the isthmus took place at Panama, there were in this very city agents of the authors of that coup in conference with high personages clothed with official character, as is asserted by reputable American newspapers. I have received information to the effect that a bank in New York opened a considerable credit in their favor with a knowledge of the general use for which it was intended, even though unaware that it was to be applied, in part, to the bribery of a large part of the garrison at Panama."

WRECK AT VOLTA

Desperate Attempt to Destroy Hundreds of Lives

Volta, Jan. 14.—A huge telegraph pole, dragged a distance of 300 feet and placed on the track 200 yards east of this station, wrecked the southbound Owl train last night while it was running at the rate of forty miles an hour. The train wreckers had placed the pole so that the cross-pieces stood upright in the center of the track and as the engine struck the obstruction the entire left side of the cab was torn out. The engine and four cars were ditched, two of them, the express and mail cars, being overturned and almost demolished. No one was seriously injured, but the 300 passengers were stricken with terror and for a time panic prevailed. Many were bruised and suffered from slight lacerations. Engineer Neff and Fireman Bivens were thrown from the cab, but escaped with slight bruises.

When the engine struck the pole it plunged ahead for fully 200 yards before it finally came to a standstill. Then it left the track and ran up the side of the embankment, finally resting in an upright position. The tender was torn from the engine and remained alongside the track. On the other side of the track the baggage and mail cars lay on their sides, while two of the forward passenger coaches rested in the ditch in an upright position.

The Owl limited, with Engineer Andrew Neff at the throttle and in charge of Conductor Dynes, left San Francisco at 5 o'clock last night. She was due at Volta, Merced county, five miles north of Los Banos, Merced county, shortly after 9 o'clock. A heavy fog prevailed and made it impossible for the engineer to see more than 200 yards ahead. The first he knew of the danger was when the rays of the headlight revealed an obstruction on the track.

"Adams"
HELPS FROM THE FIRST DOSE.
IRISH MOSS
COUGH BALSAM
PRESCRIBED BY THE BEST PHYSICIANS FOR
Coughs, Colds, Hoarseness, Bronchitis, Croup in Children, and All Throat and Lung Troubles
Try a bottle to-day; don't wait till the doctor says "CONSUMPTION."
25c; 50c AT ALL DRUGGISTS
CURES IN A DAY.

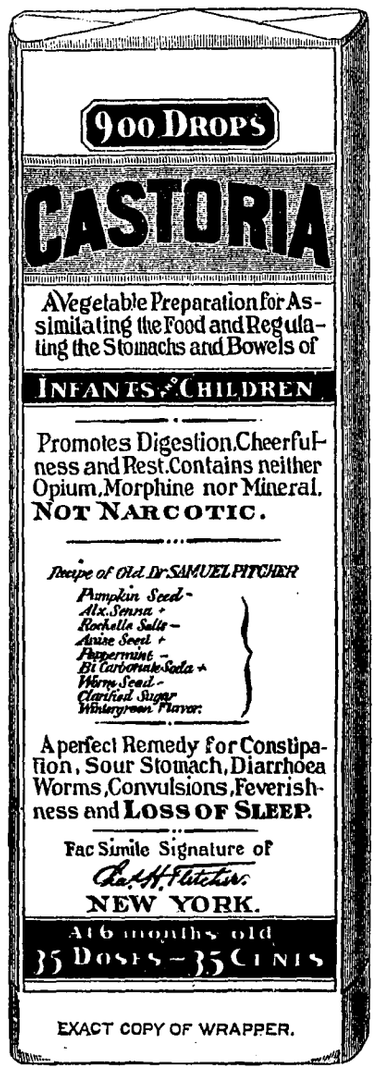

EXACT COPY OF WRAPPER.

CASTORIA
For Infants and Children.
The Kind You Have Always Bought
Bears the Signature of Chas. H. Fletcher.
In Use For Over Thirty Years
CASTORIA
THE CENTAUR COMPANY, NEW YORK CITY.

PREPARE
—FOR THE—
SUMMER HARVEST

In the Eastern states, particularly in New Jersey, New York and Pennsylvania, a very large percentage of those living in the towns and country contiguous to the principal cities, receive Summer Visitors.

It is popular to do so.

In some sections, within a radius of miles, every family that has a farm, no matter how large or small, or highly cultivated it may be, and every home in the towns, from the humblest to the most pretentious, are made ready for this "summer harvest."

Here, we want accommodations.

We know and you know that nothing brings more money into the country than people, and nothidg enhances more the value of your holdings.

Help to make known the finest country and the most salubrious climate in all America, and make money while you are doing it.

This "summer harvest" beats a gold mine. Let everybody take stock in it.

Fill up the blank and sendit in this month. Specify in full what is pleasant and attractive in your surroundings and this Company will advertise it without charge in our "Vacation 1904."

INFORMATION BLANK.

R. X. RYAN, Gen'l Passenger and Freight Agent,
California Northwestern Railway.

.....1904.

DEAR SIR:—We would be pleased to have you advertise that we desire Summer Visitors, and for that purpose furnish the following information:

Name of Place .....

Proprietor .....

P. O. Address .....

LOCATION

Give Name of Railroad Station.....

Distance teerefrom .....

Means of transfer.....

.....

ATTRACTIONS AND SURROUNDINGS

.....

.....

.....

Open for guests.....till.....

Can accommodate.....

Terms—Adults.....

Children.....

Special rates (if any) for families or parties.....

Yours truly,

.....

Grover & Weldon
—DEALERS IN—
Staple and Fancy
GROCERIES
Provisions, Flour, Feed, Agateware, Tinware, Woodenware, Tea, Coffee, Spices, Etc.
STATE STREET
Dowling Blk., Ukiah

P. H. JOSEPH
Expert Optician

How Are Your Eyes?
Those having trouble with their eyes would do well to consult Mr. Joseph, who is able to attend to the most complicated cases. Consultation and examination free,
At E. Joseph's Jewelry Store

UKIAH LODGE, NO. 213, KNIGHTS OF Pythias, meets every Wednesday night at I. O. O. F. hall at 8 o'clock.
W. O. White, C.C. Wm. Lucas K. of R. & S.

UKIAH COMMANDERY, No 33, K. T., meets in Masonic hall on the second Thursday of each month. Sojourning Knights are requested to attend.
HALE McCOWEN, E. C.
J. R. Mathews, Rec.

CORNELIA REBEKAH LODGE, NO. 205, meets 2nd and 4th Monday nights of each month at I. O. O. F. hall.
MRS. ANNA PORTERFIELD, N. G.
Mrs C. Puett, Secretary.

JOHN L. M'NAB MAURICE HIRSCH
ATTORNEYS
(Successors to J. A. Cooper)
In offices formerly occupied by J. A. Cooper, Odd Fellows' building, up stairs, Ukiah, Cal

T. L. CAROTHERS,
ATTORNEY AND COUNSELLOR AT LAW
UKIAH, CAL
Practices in all the State and Federal Courts

ARTHUR J. THATCHER,
ATTORNEY AND COUNSELLOR AT LAW
UKIAH, CALIFORNIA
Will practice in all State and Federal Courts
OFFICE—In J. Q. White building, N. W. of County Jail.

DR. A. E. DICKINSON,
PHYSICIAN AND SURGEON
ELECTRO THERAPEUTIST
Office and residence corner of Perkins and Oak streets, Ukiah, Cal. 'Phone 315

S. L. REA, M. D.
Office in Masonic building.
Ukiah, California.

GEO. W. STOUT, M. D.
UKIAH CITY, CAL.
OFFICE—Corner Oak and Perkins streets

A. LEE GIBSON, D. D. S.
DENTIST.
Office: Rooms 4 and 6, Marks' building, Ukiah, Cal.

IDA M. LATHROP
PHYSICIAN AND SURGEON
Special attention paid to diseases of women and children.
Office and residence Presbyterian Parsonage, Ukiah, Cal. Telephone No. 378.

DRS. OSBE & THOMAS
DENTISTS.
OFFICE—Residence, cor. Oak and Standley streets, Ukiah, Cal.

JAMES M. MANNON CHARLES M. MANNON
MANNON & MANNON
ATTORNEYS AND COUNSELORS AT LAW
UKIAH, CALIFORNIA
Offices northwest corner Standley and School streets.
Will practice in all State and Federal Courts

DR. J. R. GREGORY
PHYSICIAN AND SURGEON
Office in the White Law Building, Ukiah, Cal
Office phone, Main 42, residence 451.

GEORGE M'COWEN, D. D. S
DENTIST.
Southeast corner State and Clay Streets
Ukiah, California.

DR. FRANCIS E. REA,
DENTIST.
Office two blocks west of postoffice, Ukiah Cal.

MISSOURI PACIFIC RAILWAY
THE SCENIC LINE
Of The World
Three fast trains a day to all Eastern points. For cheap rates drop a line to
W. J. Shotwell
Gen. Agt. Denver & Rio Grande System, 625 Market St. San Francisco

THE LARCHMONT
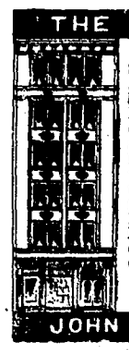
361 Sutter Street, bet. Grant Avenue and Stockton Sts., San Francisco, on direct car line from ferry. New modern, elegant rooming house, gas and electric lights, steam heat, elevator, hot and cold water, baths, telephones, return call bells, beautiful furniture, sun in every room. Most convenient location. Every feature appeals to the city visitor. Rates, $1 to $2 a day.
PHONE JOHN 6651.
JOHN F. MULGREW, Prop.